

DRAFT

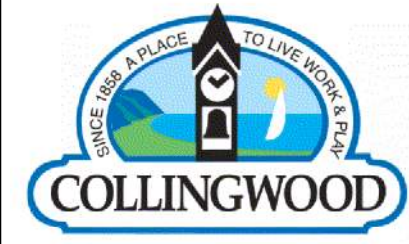
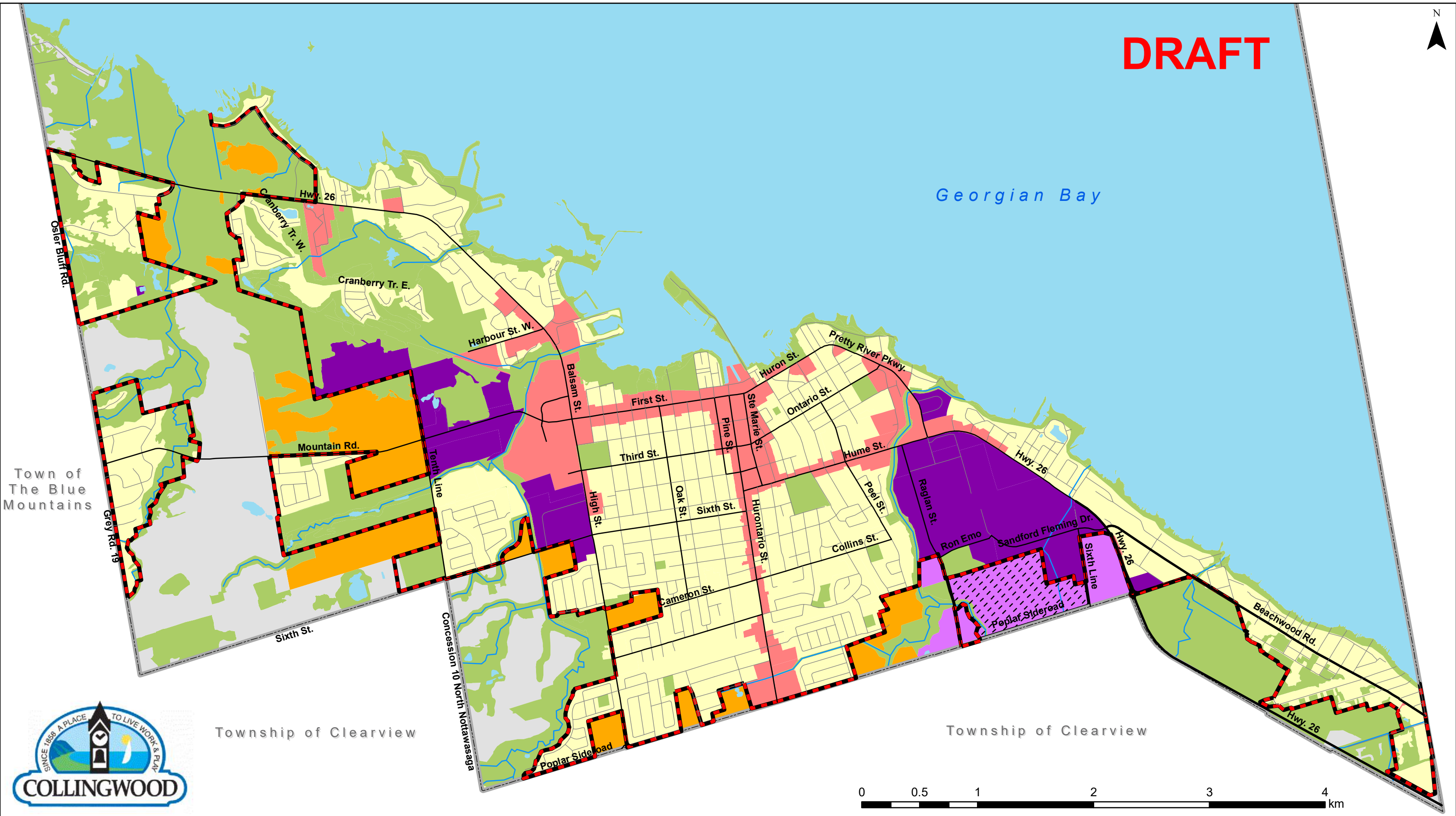

**Official Plan of the
Town of Collingwood
Schedule '1'
Growth Management Plan**

Township of Clearview

Township of Clearview

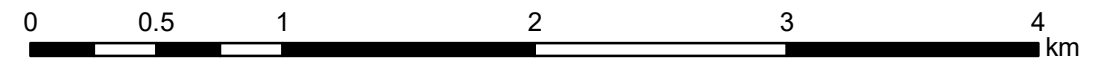

- | | | | |
|-----------------------------|--|-------------------|------------------------|
| Strategic Growth Areas | Greenfield Residential Community Areas | Future Urban | Built-Up Area Boundary |
| Residential Community Areas | Greenfield Employment Areas | Greenlands System | Municipal Boundary |
| Employment Areas | Lands Subject to MZO | | |

The Planning Partnership
 PLAN Natural Heritage
 Plan-It Geographical

DRAFT

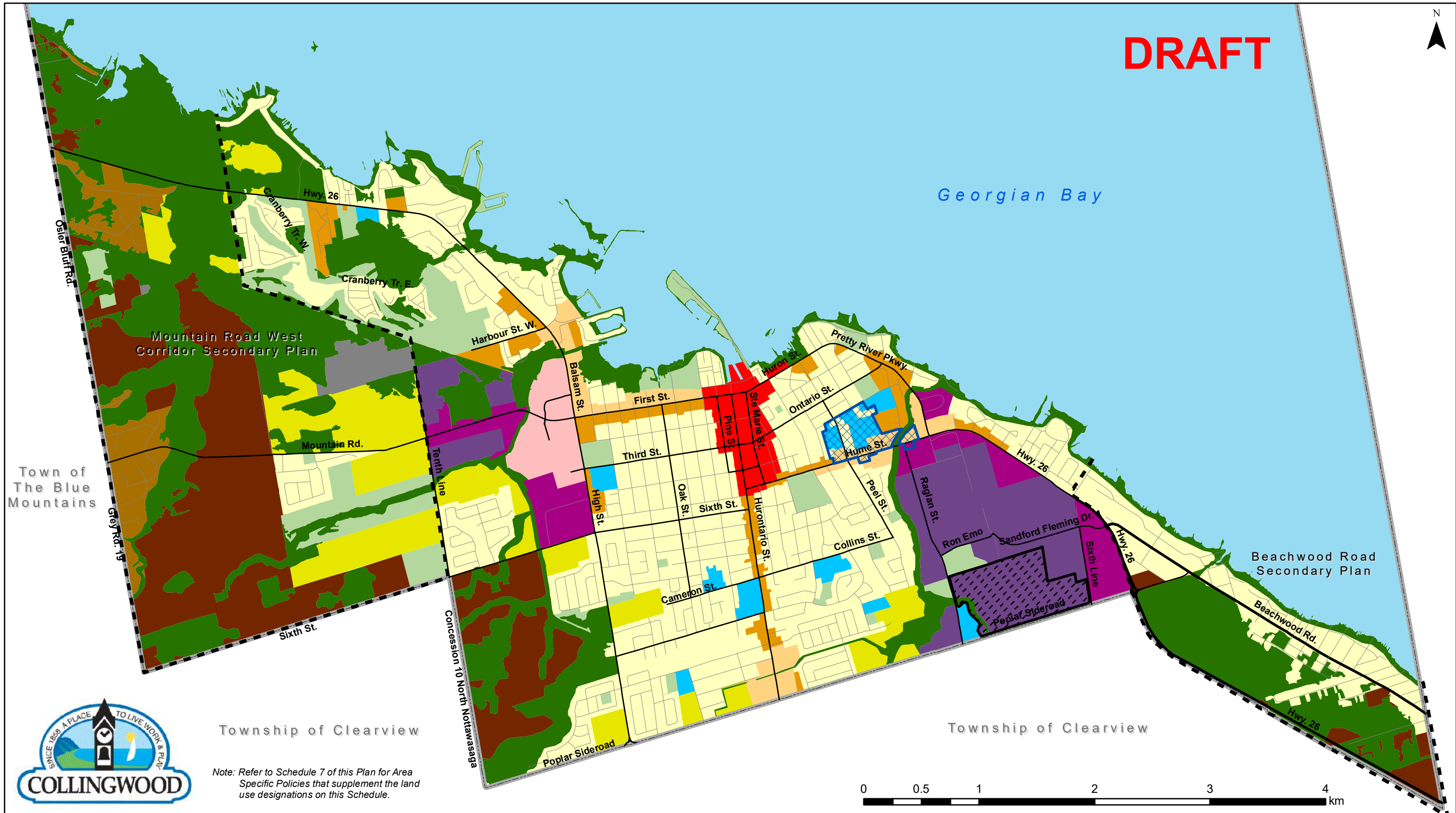

Town of The Blue Mountains

Mountain Road West Corridor Secondary Plan

Beachwood Road Secondary Plan

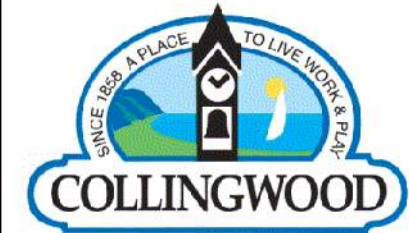

Township of Clearview

Township of Clearview

Note: Refer to Schedule 7 of this Plan for Area Specific Policies that supplement the land use designations on this Schedule.

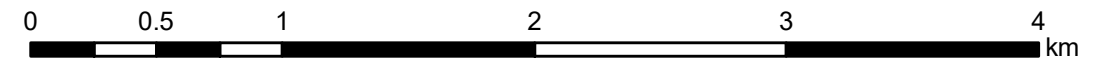

Official Plan of the Town of Collingwood Schedule '2' Land Use Plan

Community Areas	Strategic Growth Areas	Employment Areas	Rural/Agricultural Area
Existing Neighbourhood	Downtown	Prestige Employment	Rural Residential
Future Neighbourhood	Mixed Use Corridor I	General Employment	Rural
Major Institutional	Mixed Use Corridor II	MZO Overlay	Greenlands System
Health Services Overlay	Regional Commercial District	Waste Management Industrial	Environmental Protection
			Parks and Open Space

Municipal Boundary
Secondary Plan Area

The Planning Partnership



March 28, 2023

DRAFT

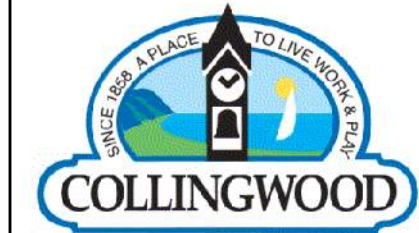
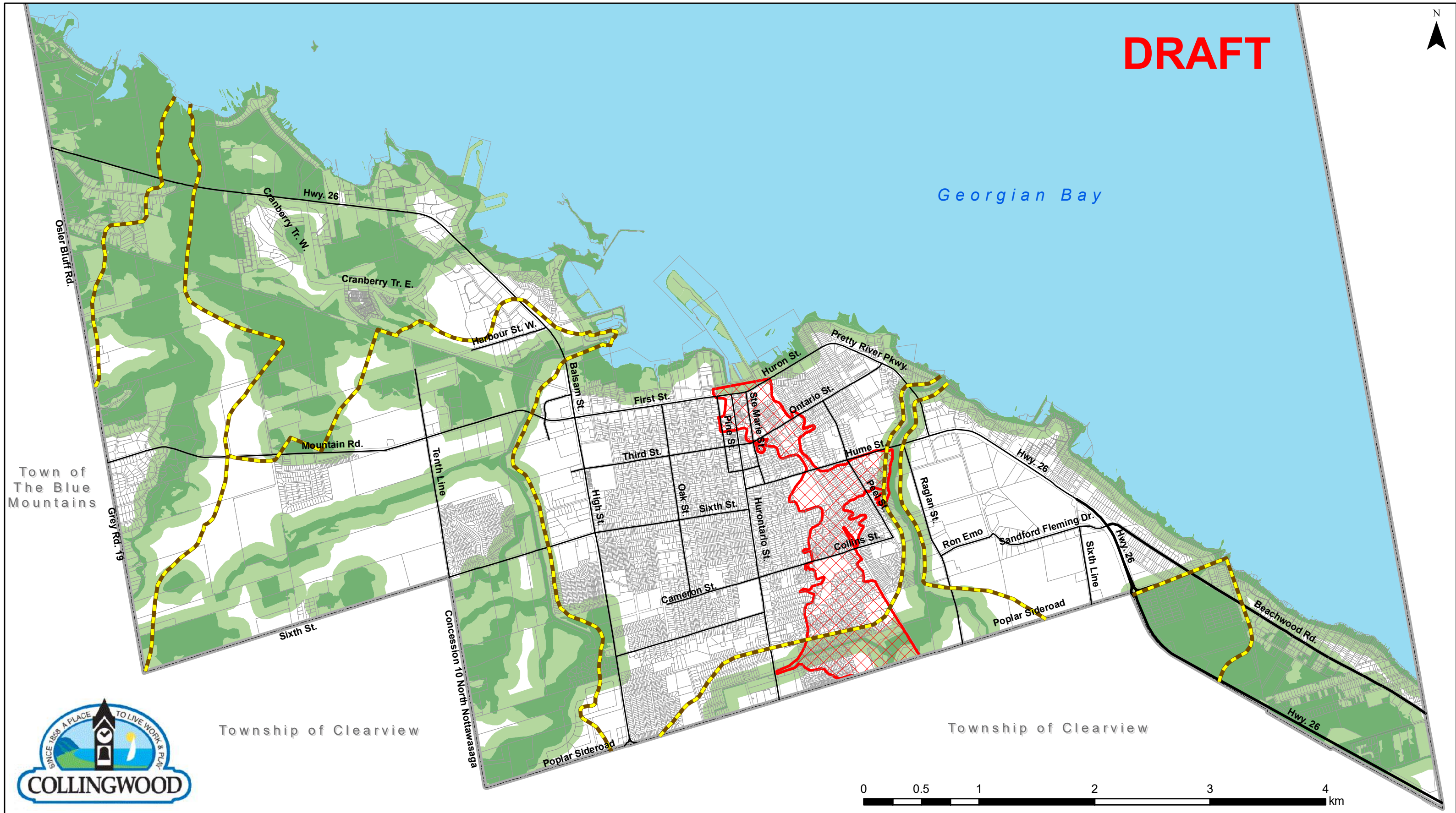



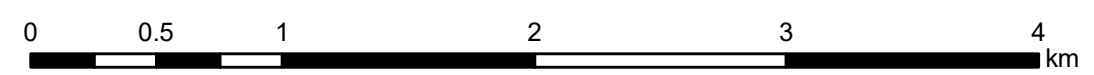

Township of Clearview

Township of Clearview



**Official Plan of the
Town of Collingwood
Schedule '3'
Natural Heritage System**

-  Natural Heritage System
-  Adjacent Lands Overlay
-  Pretty River Flood Fringe
-  Sub-watershed Boundaries
-  Municipal Boundary

The Planning Partnership

PLAN B Natural Heritage *Plan-It Geographical*

DRAFT

Georgian Bay

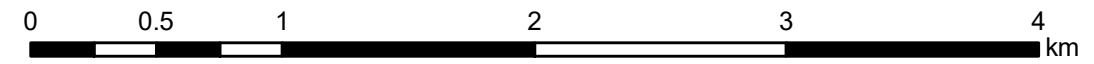
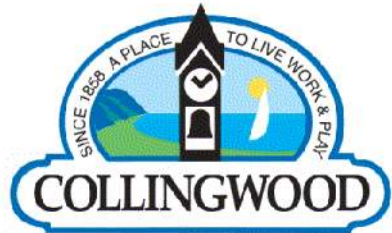
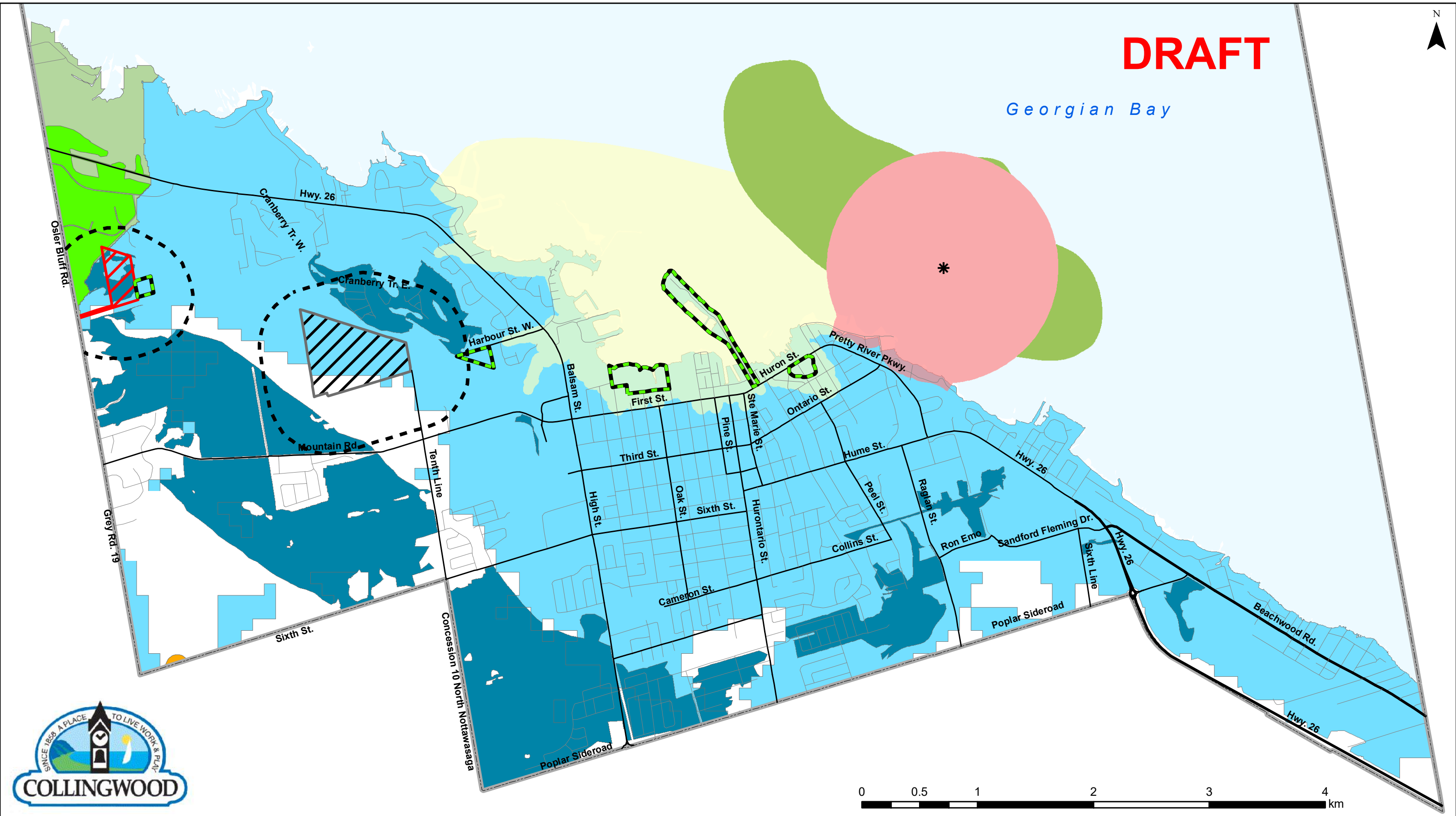

**Official Plan of the
Town of Collingwood
Schedule '4'
Waste Management/
Sourcewater Protection**

- | | | |
|--------------------------------|--|--|
| Intake Protection Zones | Wellhead Protection Area A (WHPA-A) | Active County Waste Management Site |
| IPZ-1 | Significant Groundwater Recharge Area (SGRA) | Inactive County Waste Management Site |
| IPZ-2 | Highly Vulnerable Aquifer (HVA) | Inactive Local and Private Waste Management Site |
| IPZ-3 | Saugeen, Grey Sauble, Northern Bruce Peninsula Source Protection Plan | Waste Management (D4) Assessment Area |
| Surface Water Intake | Significant Groundwater Recharge Area | Municipal Boundary |
| | Highly Vulnerable Aquifer | |

DRAFT

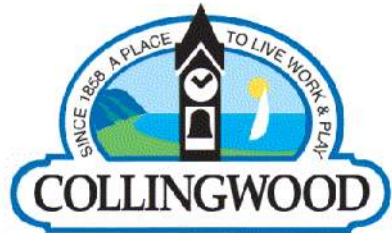
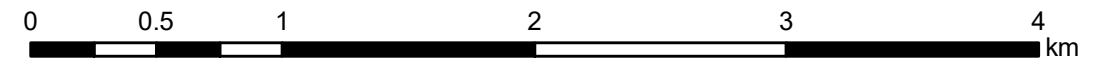
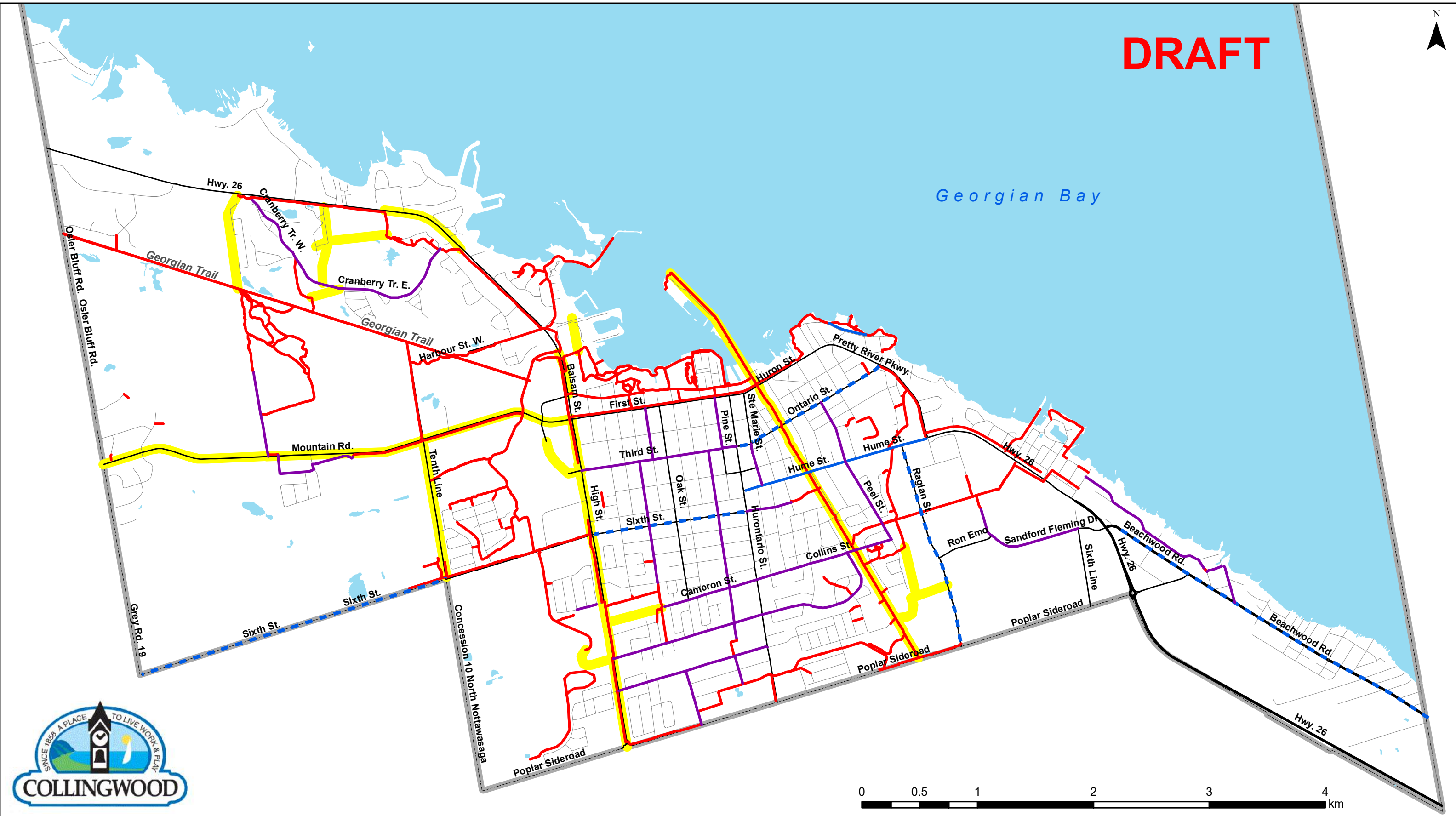

**Official Plan of the
Town of Collingwood
Schedule '5'
Active Transportation Plan**

- Multi-use Pathway
- Paved Shoulder
- Dedicated Cycling Infrastructure
- Neighbourhood Bikeway (Current and Future)
- Future Improvements
- Municipal Boundary

The **Planning** Partnership

PLAN B Natural Heritage *Plan-It Geographical*

DRAFT

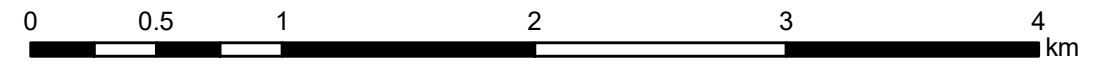
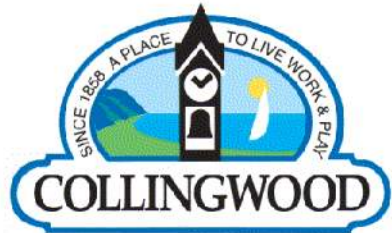
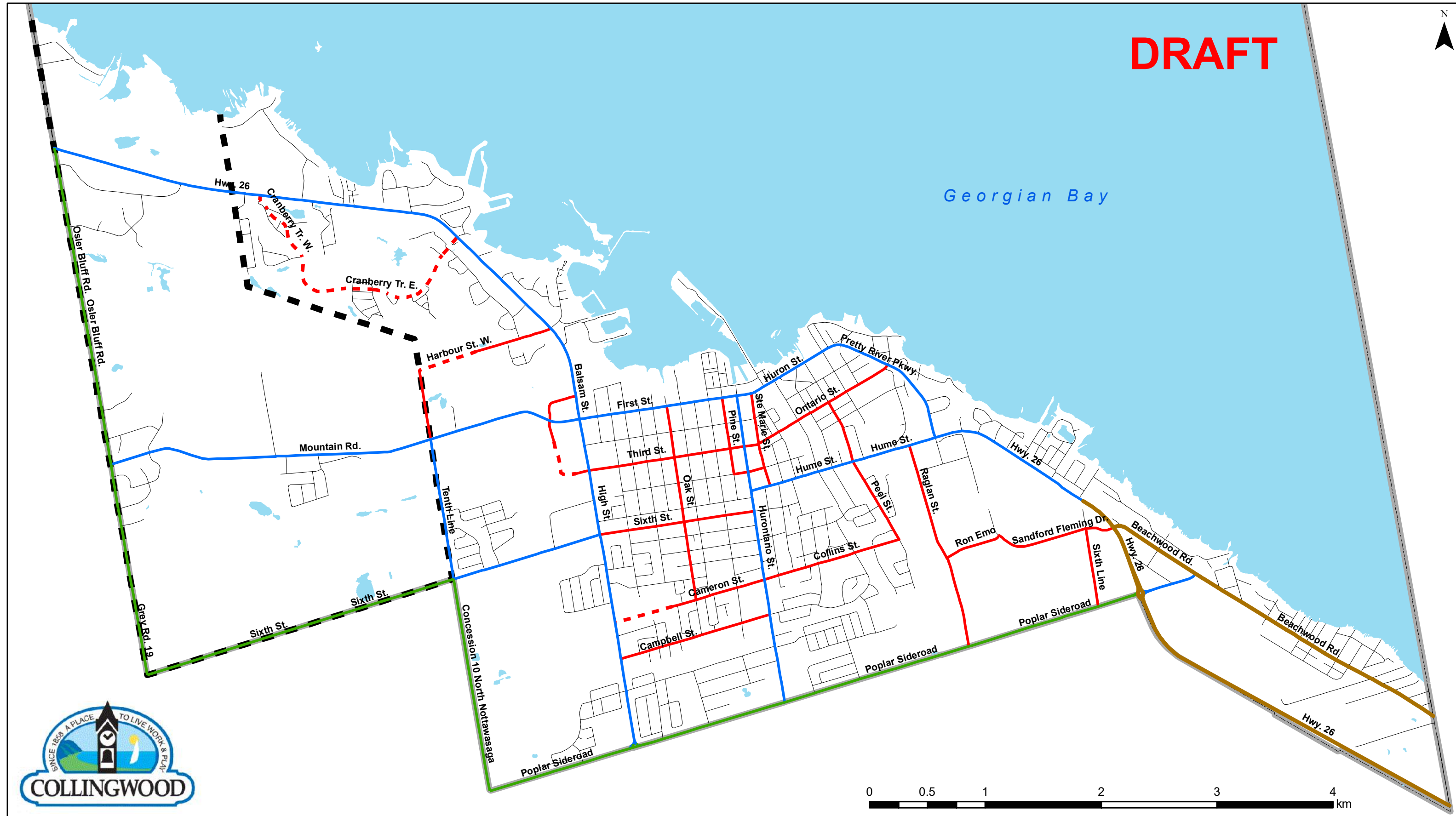

**Official Plan of the
Town of Collingwood
Schedule '6'
Transportation Plan**

- Ministry of Transportation Jurisdiction (Provincial Highway)
- County Jurisdiction (Arterial Road)
- Arterial
- Collector
- Future Collector
- Local
- Municipal Boundary
- Secondary Plan Area
Future arterial and collector road alignments will be determined through the preparation of a Secondary Plan

The **Planning** Partnership

PLAN Natural Heritage *Plan-It Geographical*

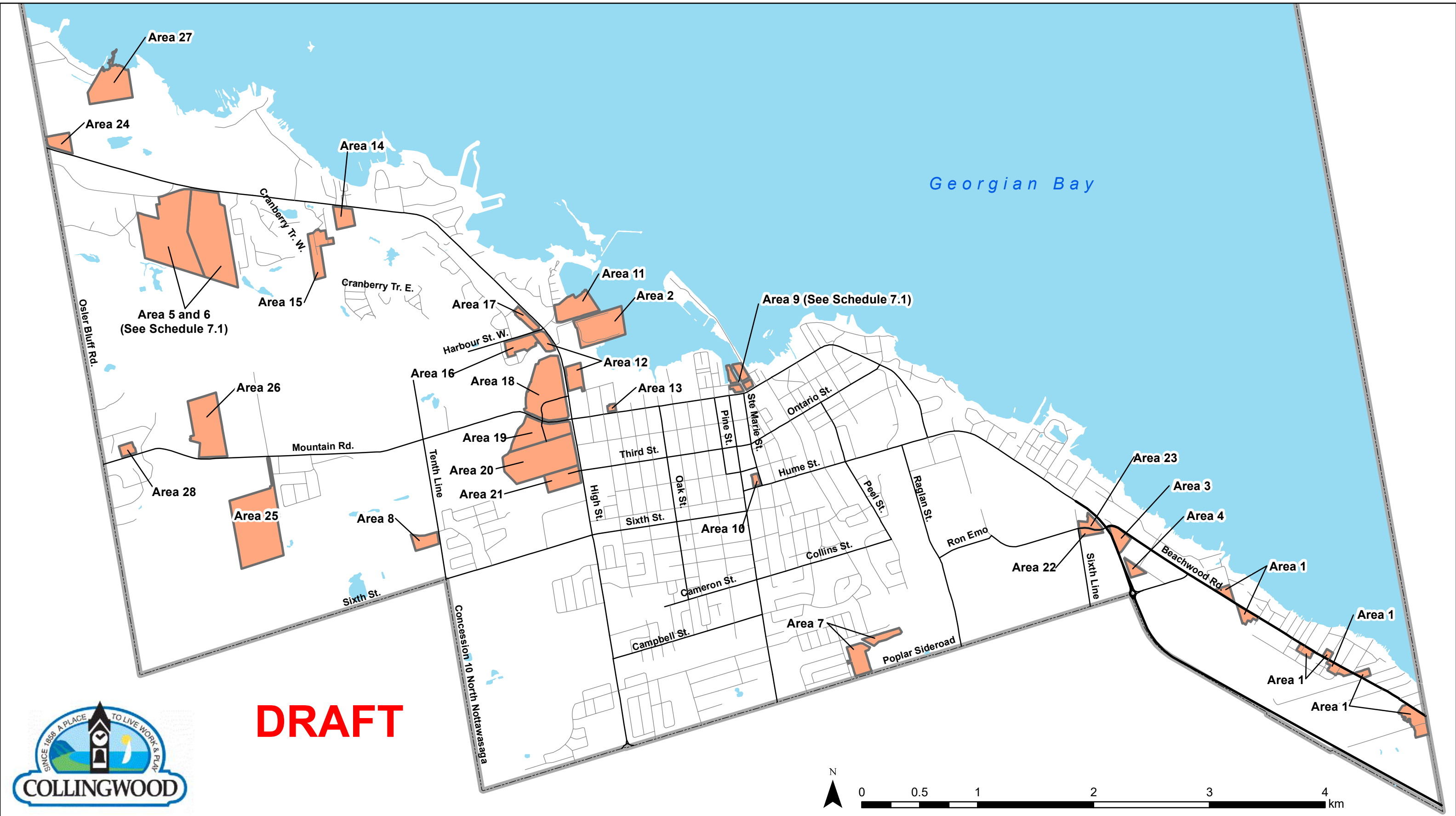

DRAFT

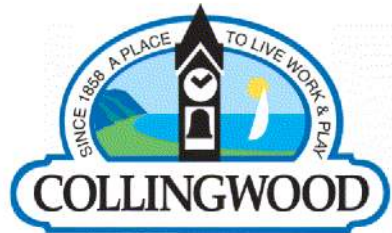

**Official Plan of the
Town of Collingwood
Schedule '7'
Area Specific Policies**

- Area Specific Policies
- Municipal Boundary

The **Planning** Partnership

PLAN **B** Natural Heritage *Plan-It Geographical*

Area 5 and 6 Specific Policies

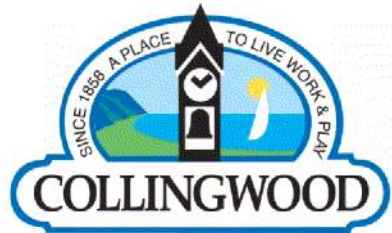
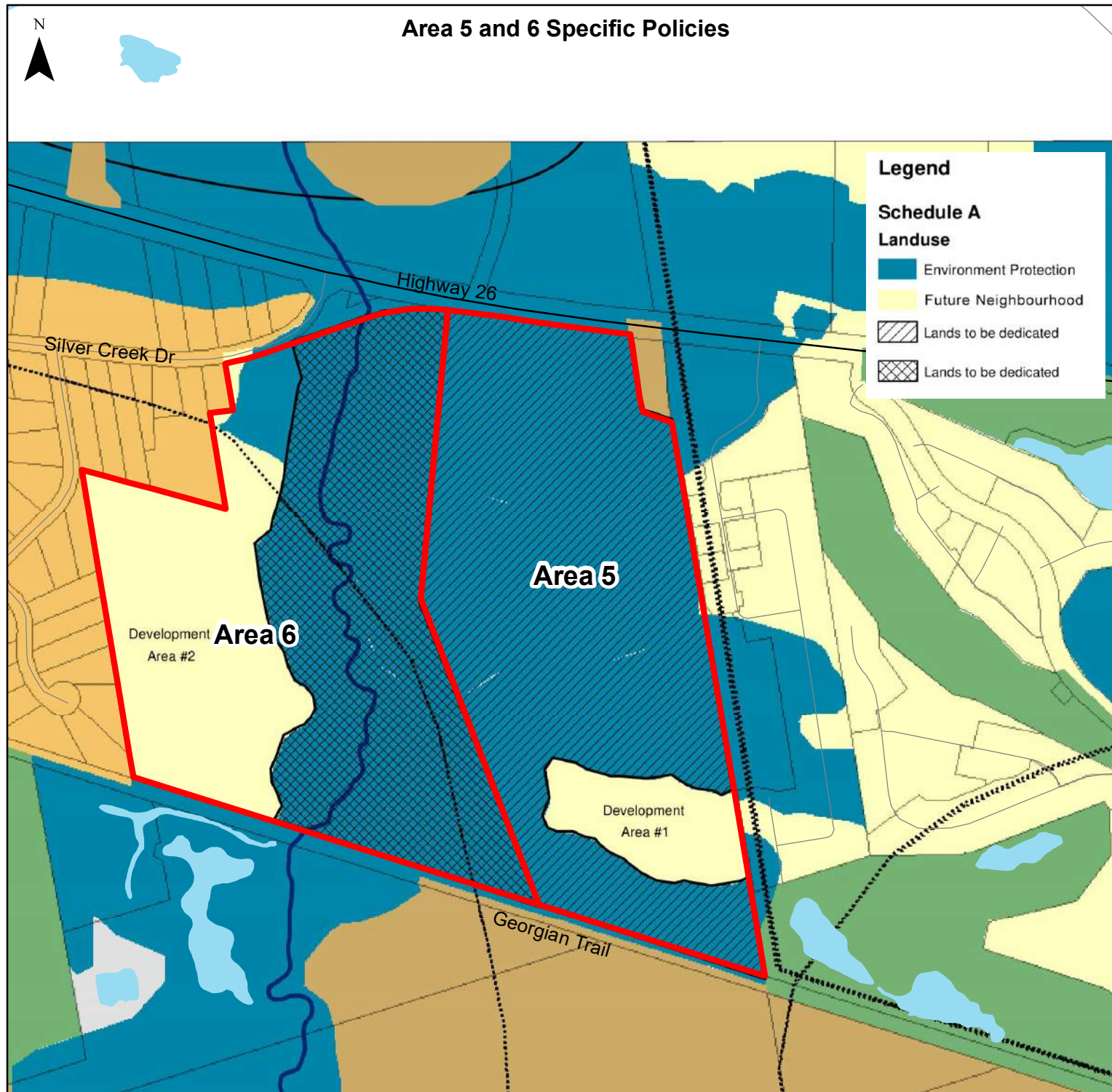

Area Specific Policies
 Municipal Boundary

Area 9 Specific Policies

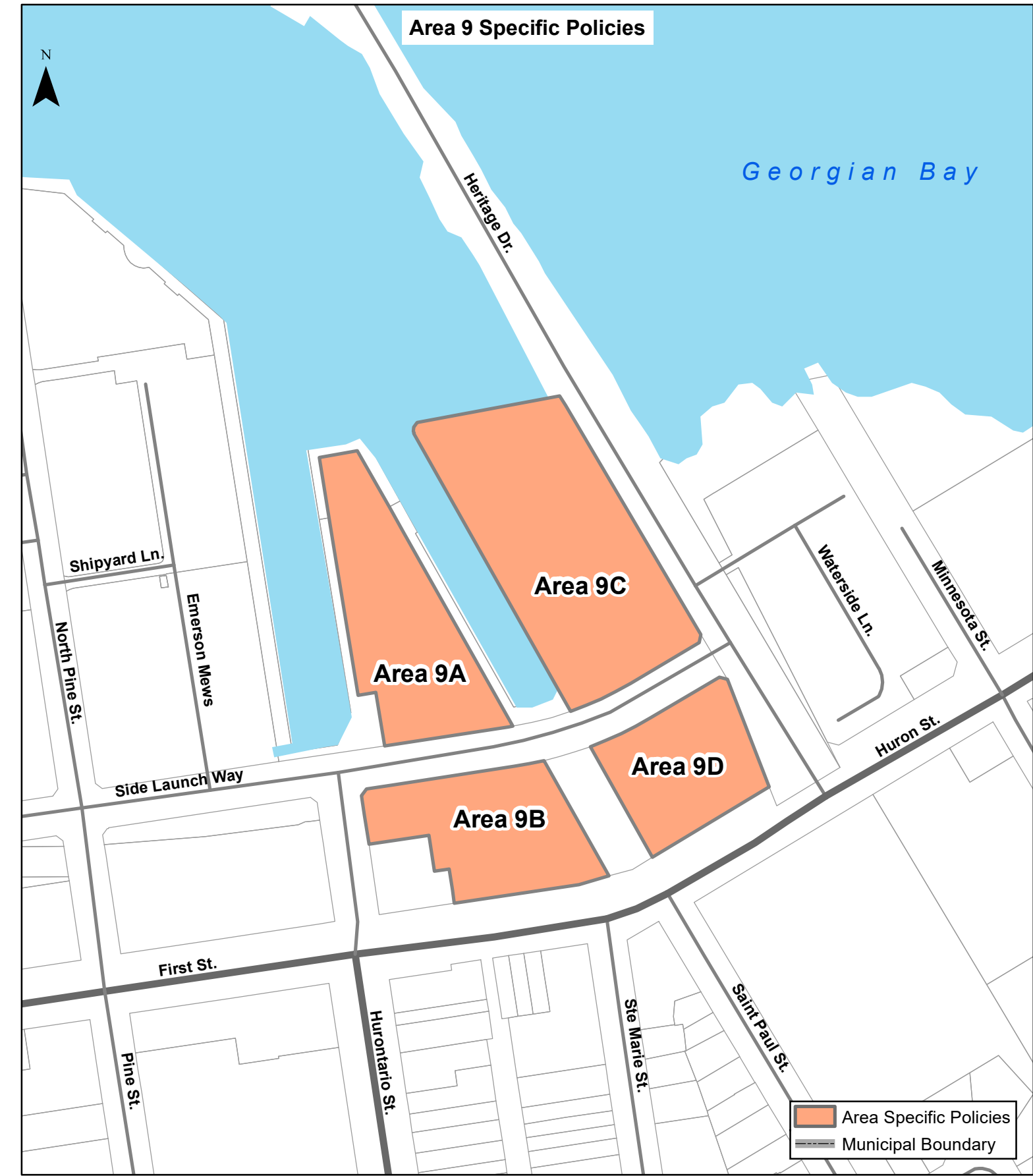

Area Specific Policies
 Municipal Boundary

**Official Plan of the
 Town of Collingwood
 Schedule '7.1'
 Area Specific Policies**

DRAFT